



IBM Almaden Research Center

miAnnotation: An Open Source Software Tool for Annotating Medical Images

Kilian Pohl & Yong Zhang

May 2010





Symptom

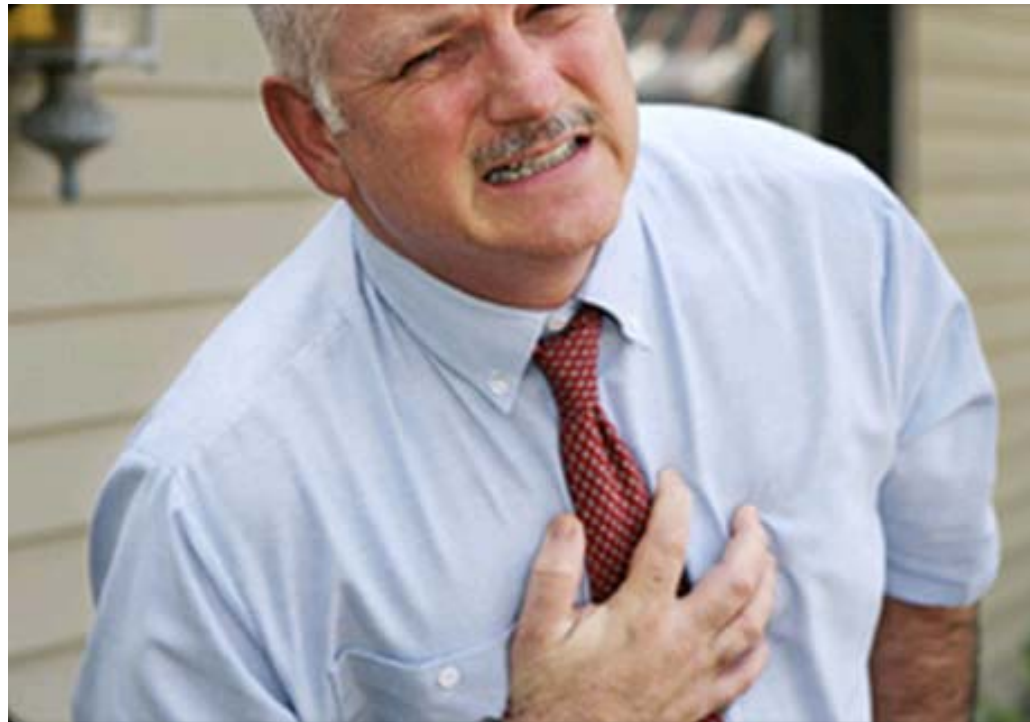

70 Years Old, Chest Pain

<http://www.medicinenet.com/>



Diagnosing Patients



<http://www.medicinenet.com/>



CT Angiography Images

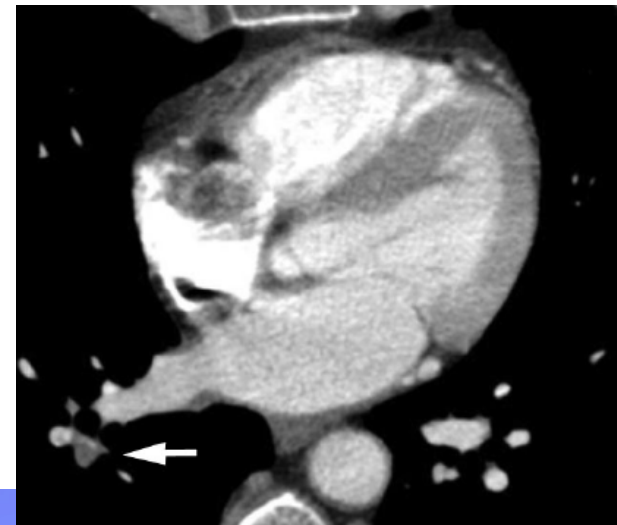
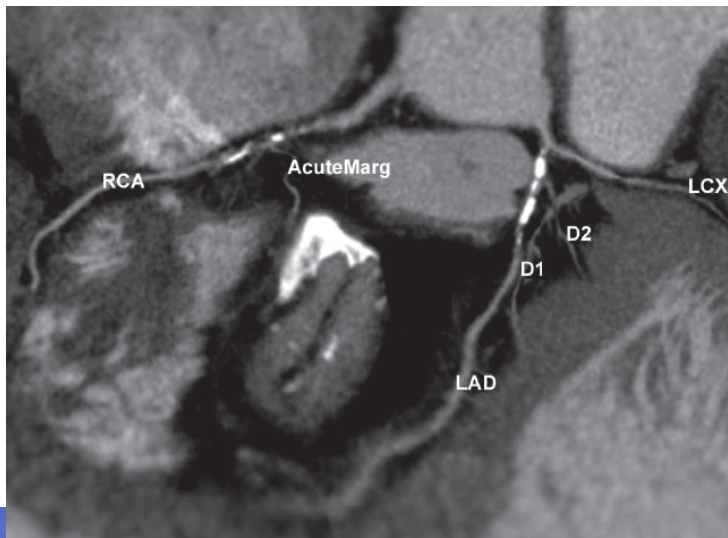
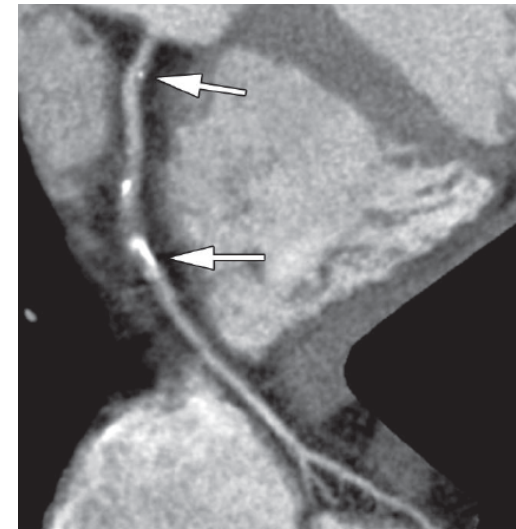
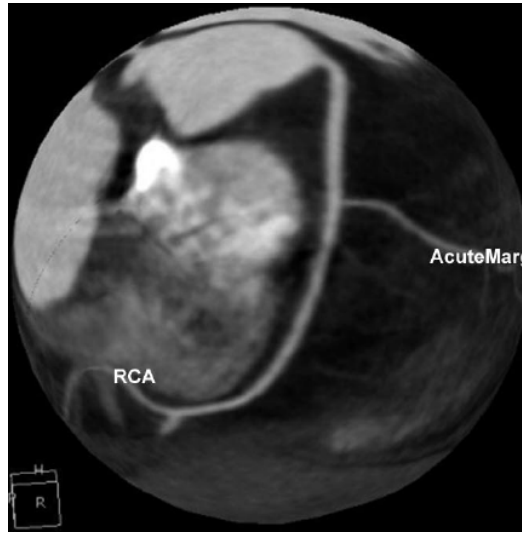
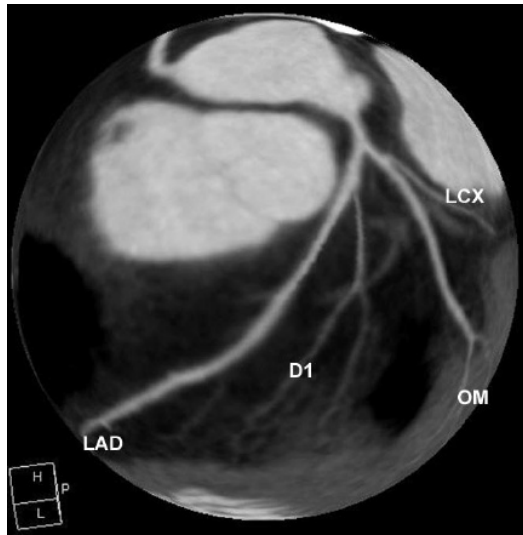



Disease Detection



more objective and effective



The Question

- To improve diagnosis and treatment, images need to be properly annotated and important features need to be measured.
- The question is: *what is the best way to do that?*

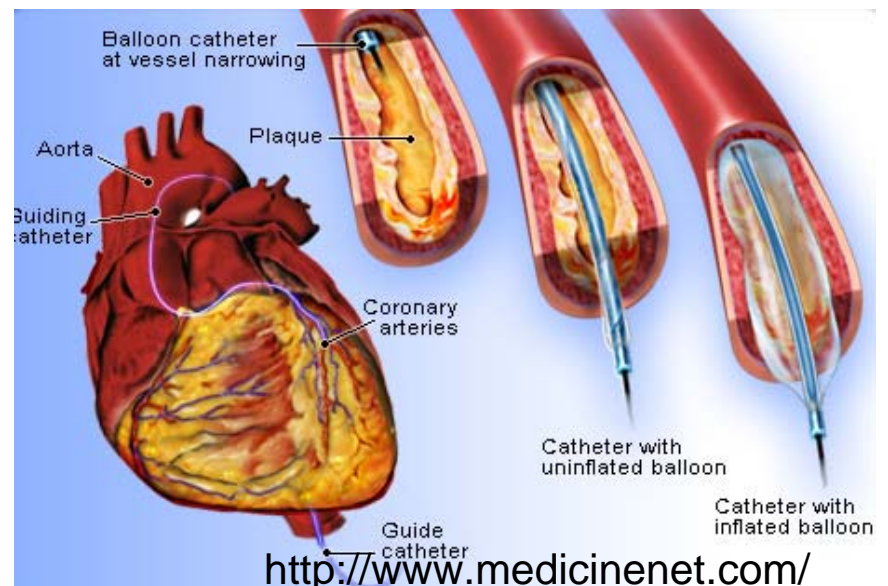
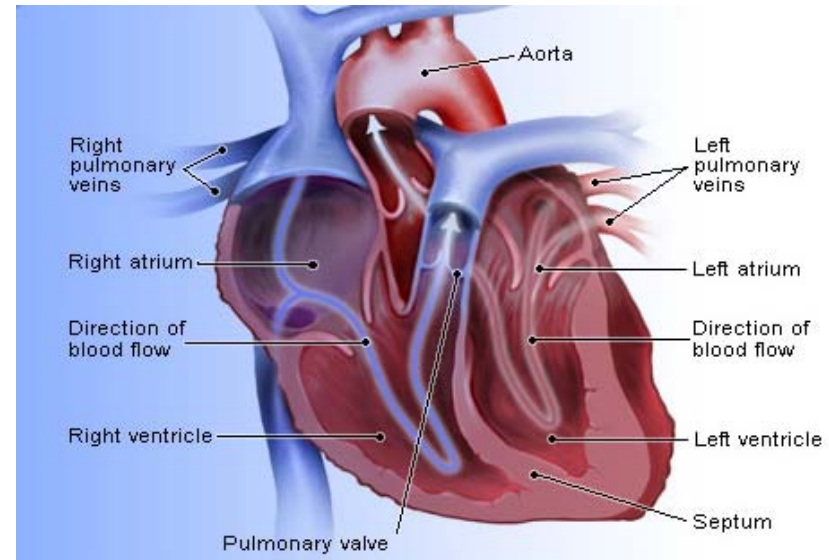



Goal

Received a subcontract by Harvard Medical School funded through the NIH (ARRA Supplement to P41RR013218) to develop an annotation tool for medical images that is

- Free open source
- Platform independent
- Functionality similar to commercial systems





3D Slicer

- a multi-platform, free open source software for exploring novel *image analysis* and *visualization* techniques.
- consists of more than over a million lines of code, mostly C++, 250 active developer, 5K downloads in 2009.
- has extensive *algorithmic* and visualization functionality.
- a research platform and NOT FDA approved.

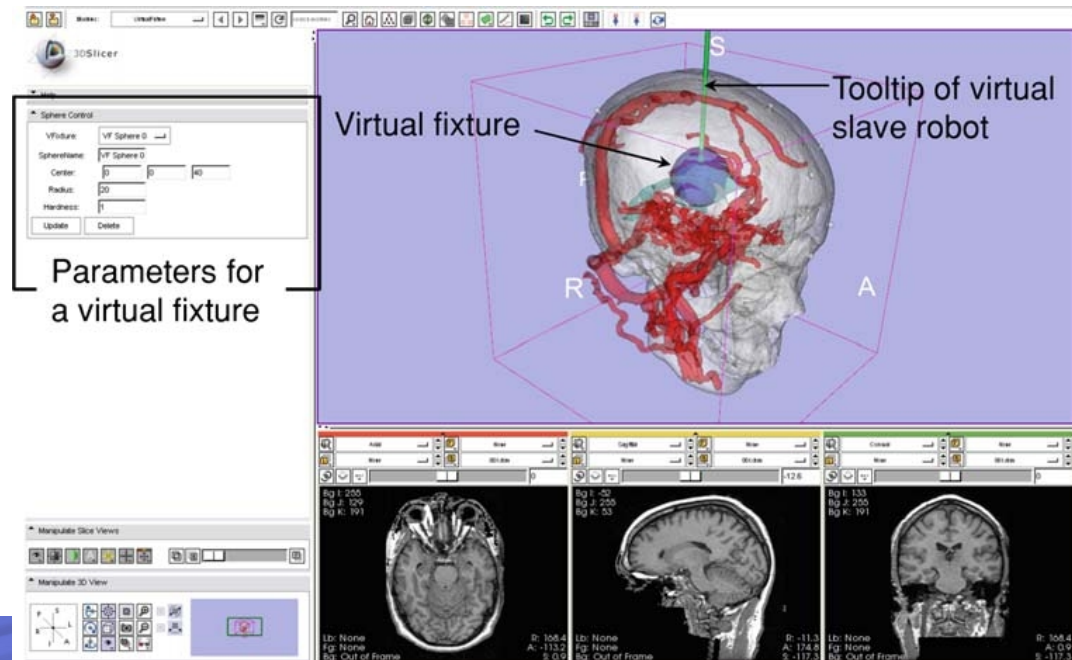
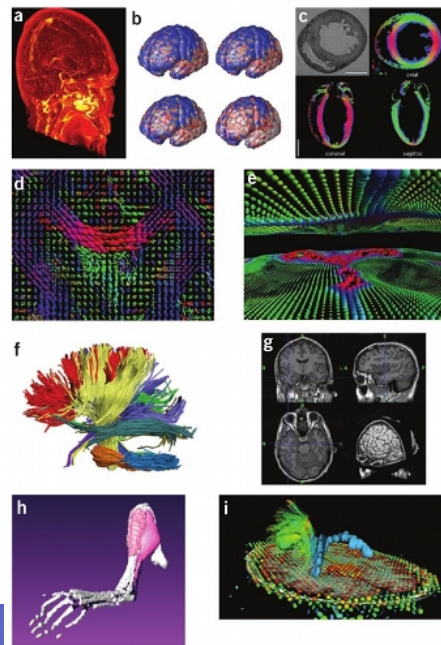



Slicer Features

Visualization
Filtering
Registration
Segmentation
DTI
Quantification
Real-time Integration

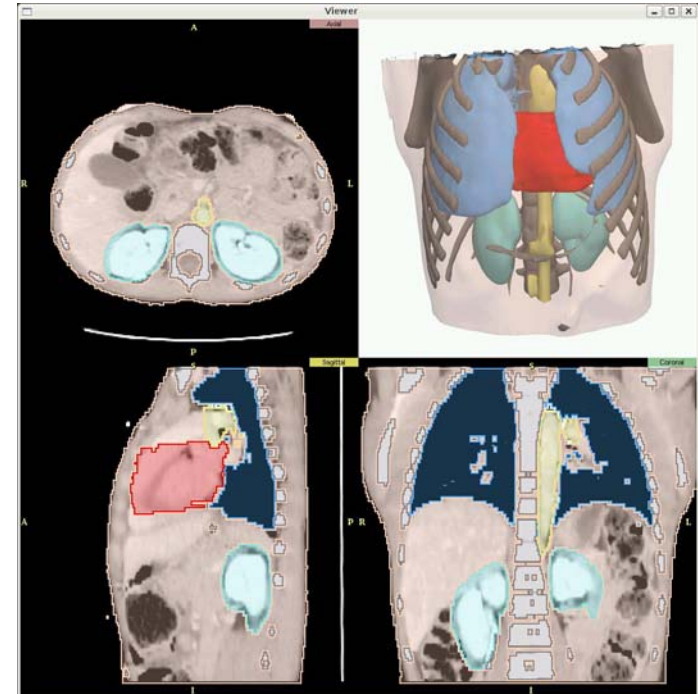



Core Slicer Contributors

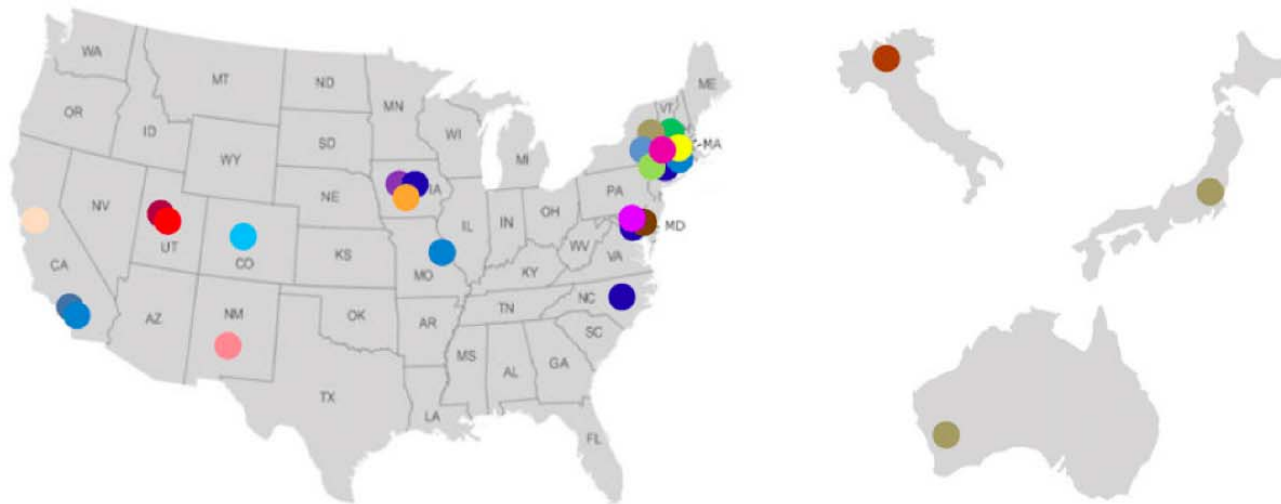
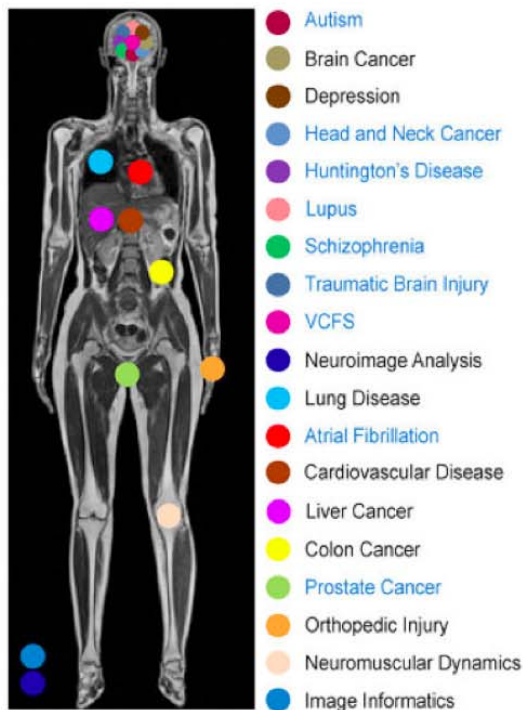

Active

- | | | | | | | | | |
|--------------------------------------|---------------------------------|-------------------------------------|---------------------------------|--|---------------------------------|--------------------------------------|---------------------------------|---------------------------------|
| ● R01MH084795 ↗ | ● U41RR019703 ↗ | ● NSF CCF-0916526 ↗ | ● R01EB008171 ↗ | ● U01HL089897 ↗ | ● R01CA124377 ↗ | ● R01CA131718 ↗ | ● R01CA111288 ↗ | ● R01EB005973 ↗ |
| ● U54EB005149-05S2 ↗ | ● U54GM072970 ↗ | ● P41RR013218 ↗ | ● R01EB006733 ↗ | ● R01NS050568 ↗ | ● R01EB009900 ↗ | ● U54EB005149-05S3 ↗ | ● UL1RR025758 ↗ | ● U54LM008748 ↗ |
| ● U24RR025736 ↗ | ● U24RR021992 ↗ | ● U24RR021382 ↗ | ● U24RR026057 ↗ | ● Mario Negri Institute, Italy ↗ | ● AIST, Japan ↗ | ● UWA, Australia ↗ | | |



Development Environment

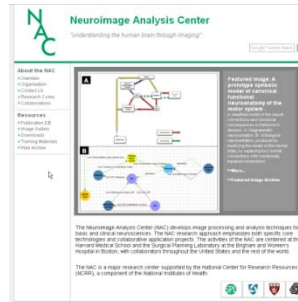

Web Page, Wiki
& Mailing Lists

| Site | Build Name | Update | Configure | Build | Test | Build Time | Labels |
|---------|-------------|--------|-----------|-------|------|------------|--------|
| ibm.com | SLICERS-1.0 | 0 | 0 | 0 | 0 | 00:00 | None |
| ibm.com | SLICERS-1.0 | 0 | 0 | 0 | 0 | 00:00 | None |
| ibm.com | SLICERS-1.0 | 0 | 0 | 0 | 0 | 00:00 | None |
| ibm.com | SLICERS-1.0 | 0 | 0 | 0 | 0 | 00:00 | None |
| ibm.com | SLICERS-1.0 | 0 | 0 | 0 | 0 | 00:00 | None |
| ibm.com | SLICERS-1.0 | 0 | 0 | 0 | 0 | 00:00 | None |
| ibm.com | SLICERS-1.0 | 0 | 0 | 0 | 0 | 00:00 | None |
| ibm.com | SLICERS-1.0 | 0 | 0 | 0 | 0 | 00:00 | None |
| ibm.com | SLICERS-1.0 | 0 | 0 | 0 | 0 | 00:00 | None |
| ibm.com | SLICERS-1.0 | 0 | 0 | 0 | 0 | 00:00 | None |



Training, Workshops
& Tutorials

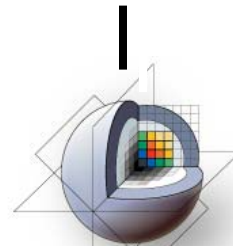

3DSlicer

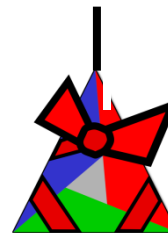

Dashboard, Testing,
& Nightly Builds

SVN, Cross Platform
& Package Generation



Informatics Implementation

- Remote I/O in MRML Lib
 - All Data is Loadable from URL
 - Models, Volumes, Transforms...
 - Scenes
 - All Storable Data can be Pushed to Web Services
 - XNAT, HTTP...
- FetchMI Module
 - Tagging, Searching
 - XNAT Web Services
- Created Under mBIRN, Clinically Applied via Harvard Catalyst CTSC

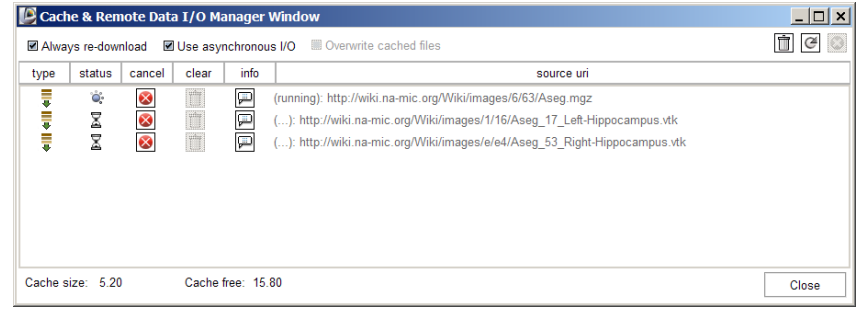
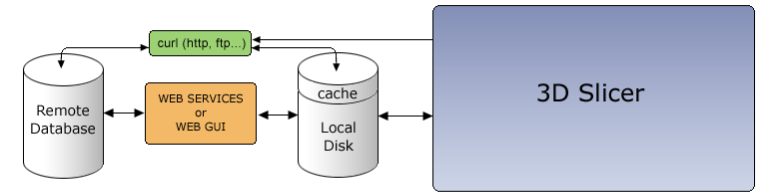
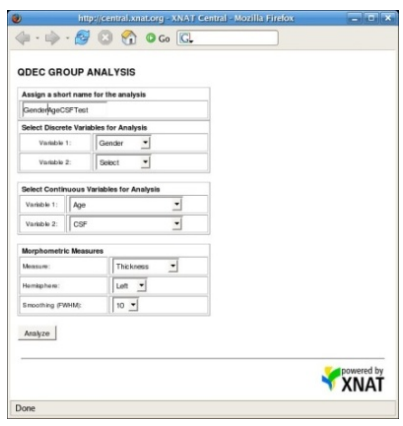
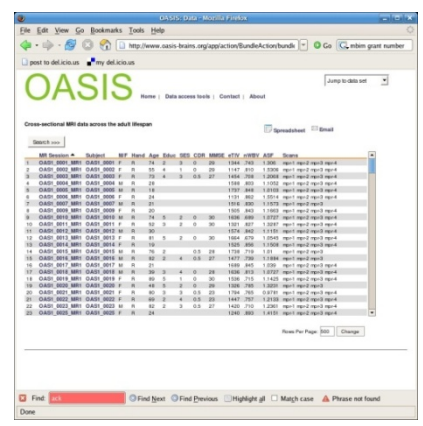



Medical Images

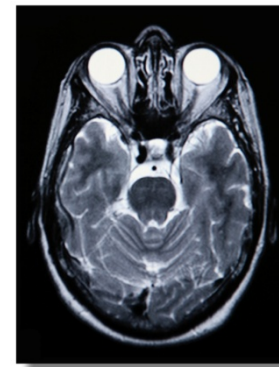
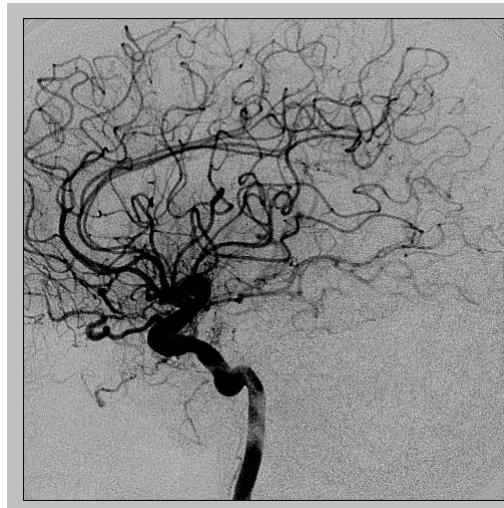
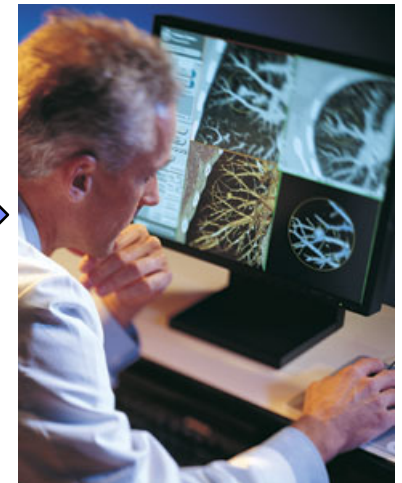
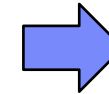
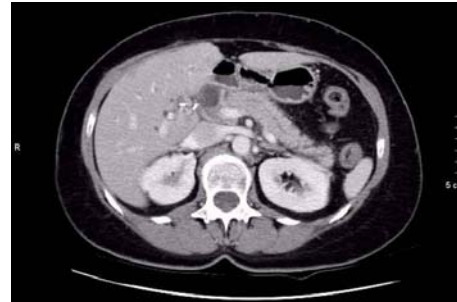
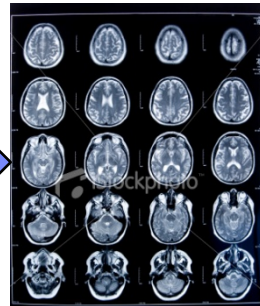
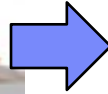
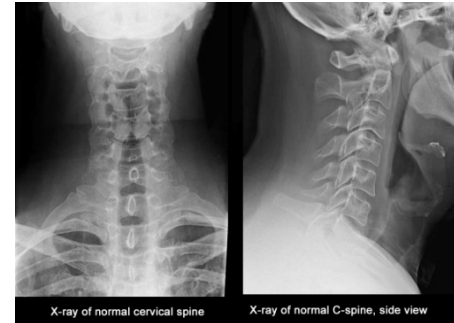



Medical Image Analysis - increase the efficiency and accuracy of radiologists and clinicians, thus improve healthcare

- Automated or Semi-automated analysis of n-dimensional medical images.
- Visualization, *annotation*, and interaction with n-dimensional medical images.
- Image Guided Diagnosis and Therapy.

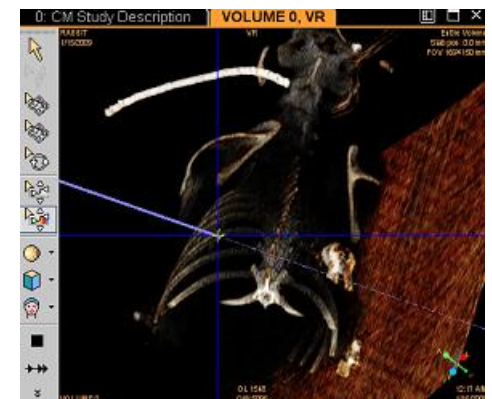
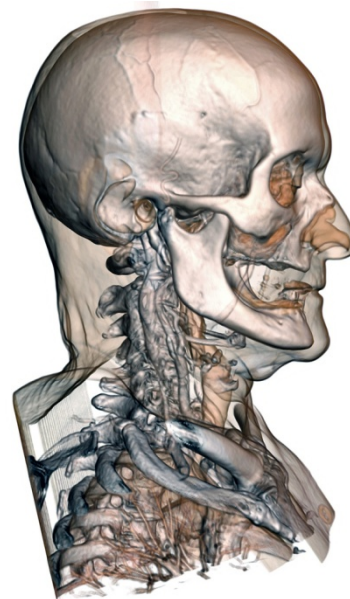
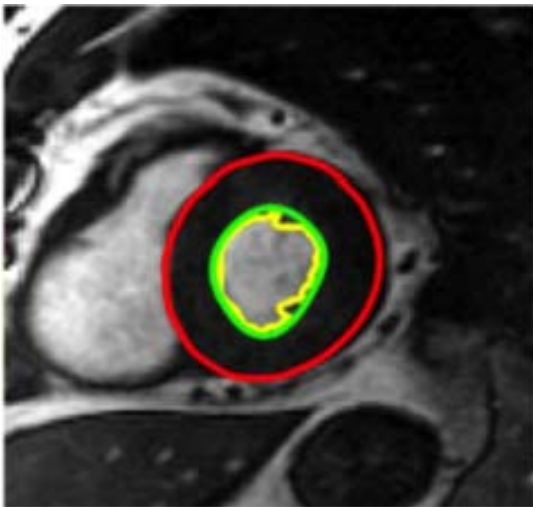



Medical Image Annotation - Daily Clinical Practice

- to capture information latent in the scans.
- to support efficient storage in modern databases.
- to enhance communication between experts.

A stenosis, or mostly blocked coronary artery, from images taken of the same patient.

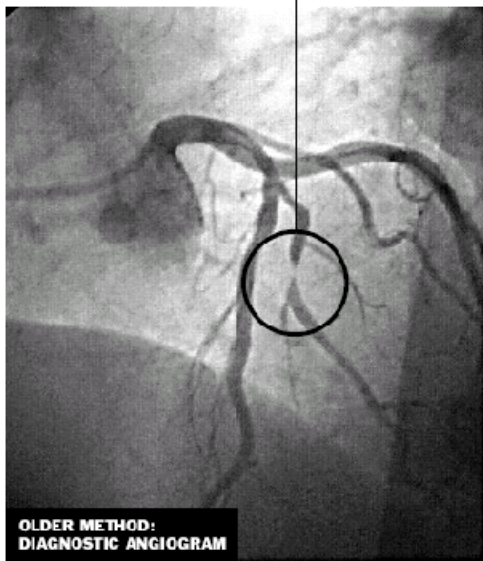

Source: Dr. Mario J. Garcia, Cleveland Clinic

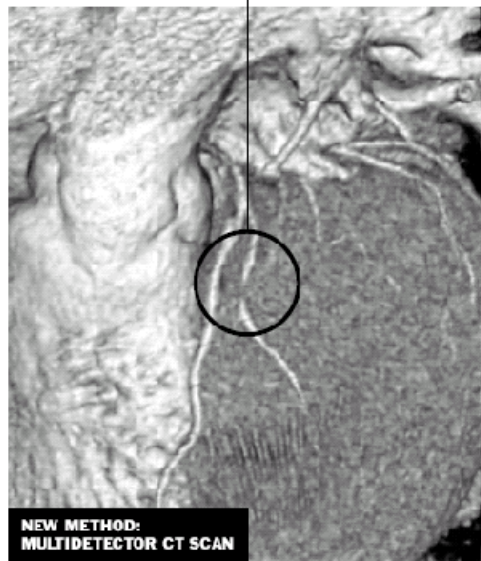

The New York Times

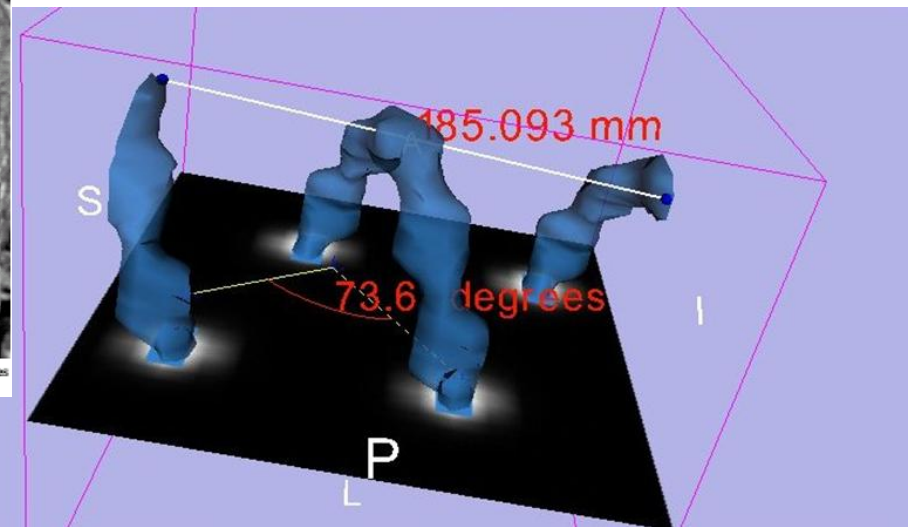
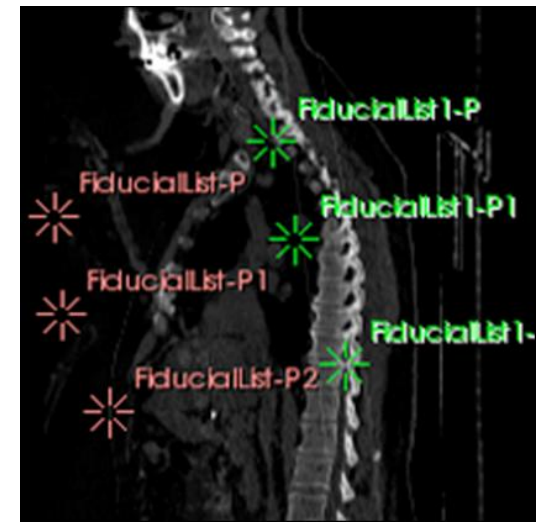



Medical Image Annotation - Biomedical Research

- to design ontology and semantic-based annotation techniques for information retrieval.
- To reduce the wealth of information latent in the scans to more explicit features useful in clinical decision-making.

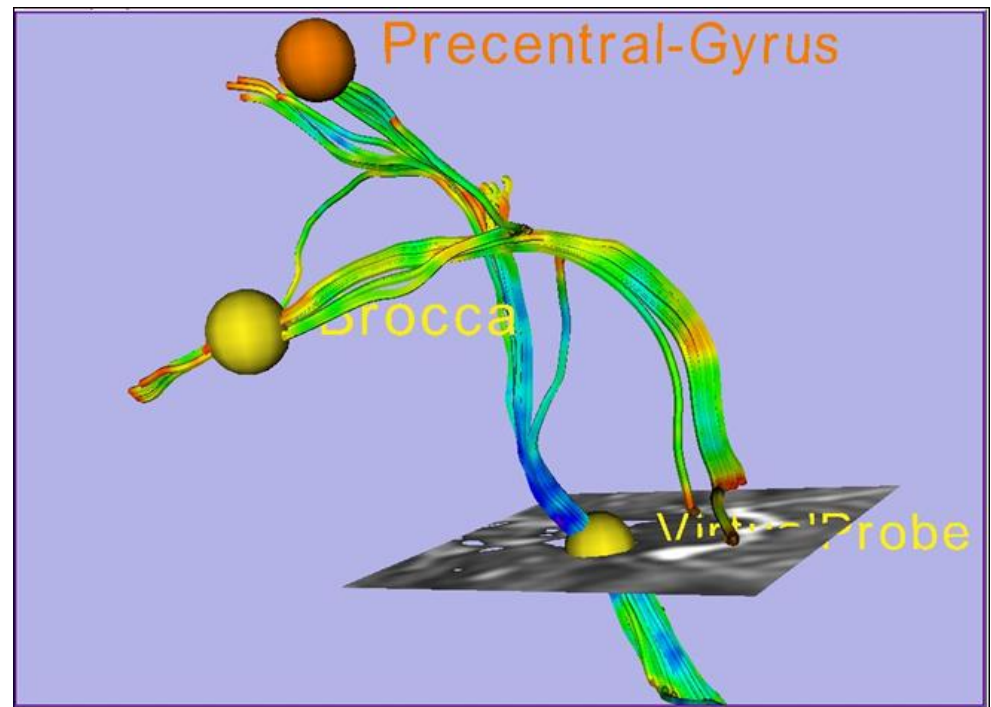
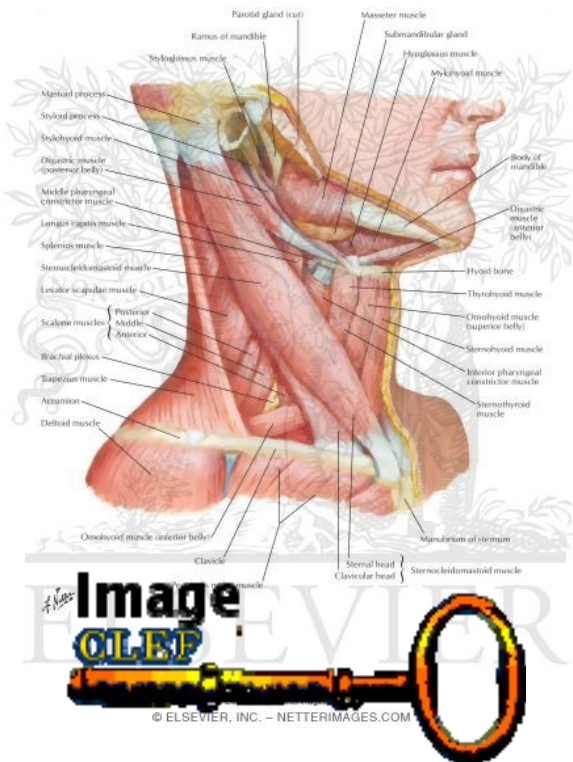



Current Annotation Tools – Vendors Medical Scanners

- Only tuned to the specific medical imaging workstations.
- Not trivial to compare annotation by different workstations.
- Not simple to share the annotation.





Current Annotation Tools – Non Vendors Software

- provide more flexibility.
- the source code is not publicly available.

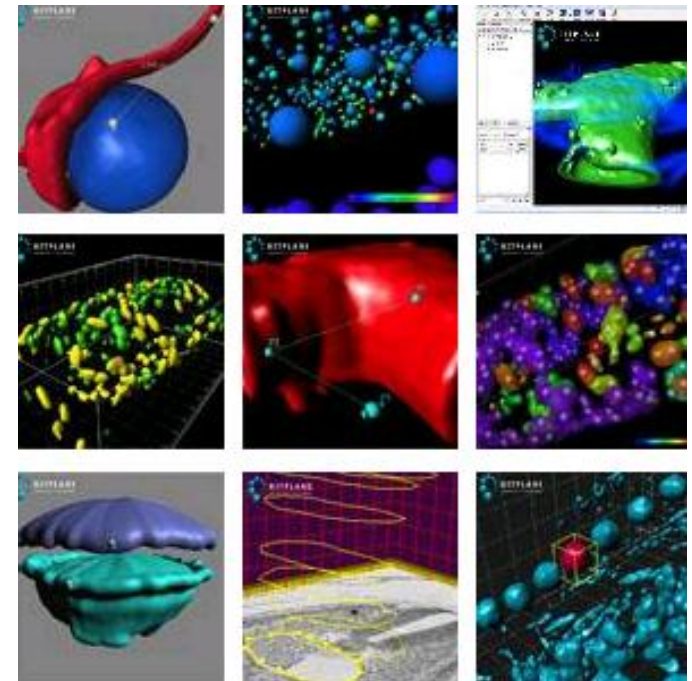
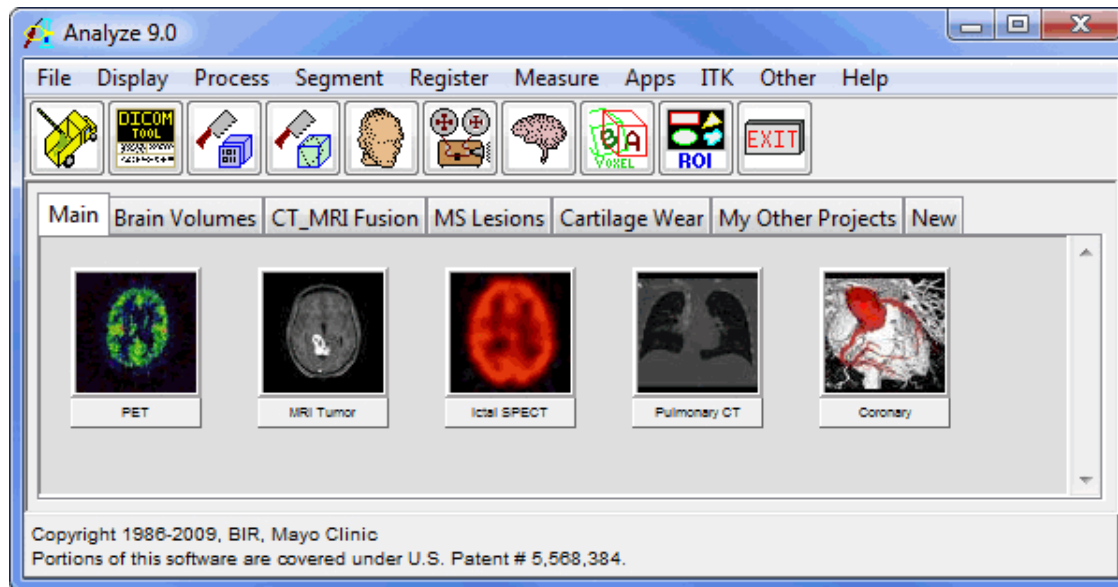



Current Annotation Tools – Open Source Software

- Limited to certain operation systems.
- Missing features often found in other commercial products.

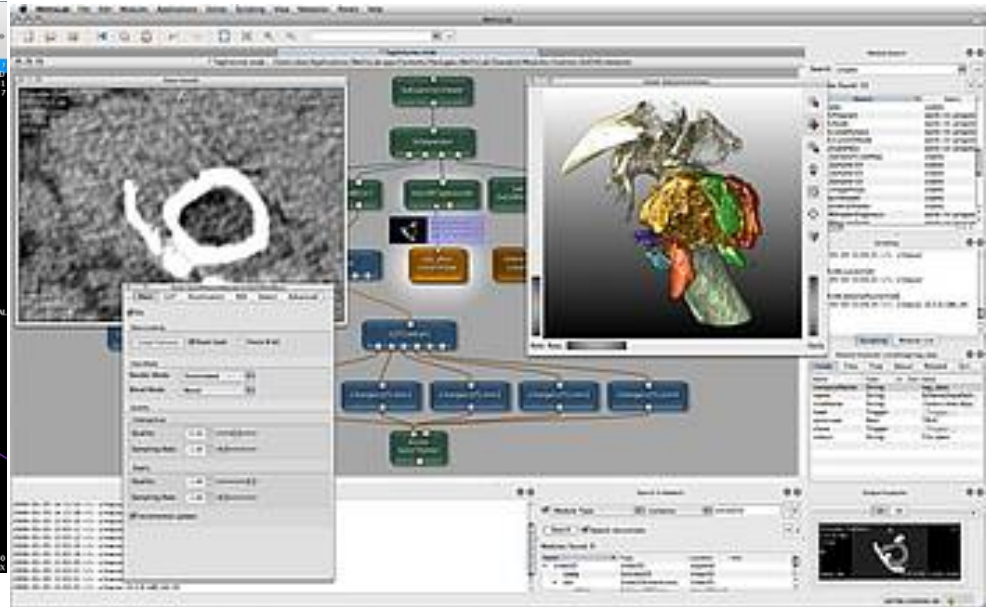
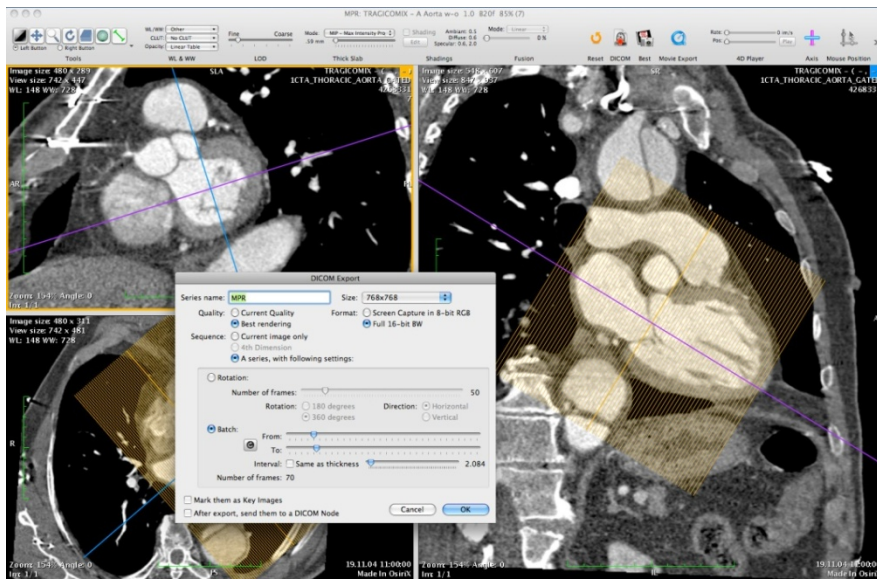



Our Solution – miAnnotation Open Source Tool

- Is open source
- Supports multiple operating systems
- Has similar annotation functionalities to commercial systems
- Is integrated into 3D Slicer
- Is easy to be customized

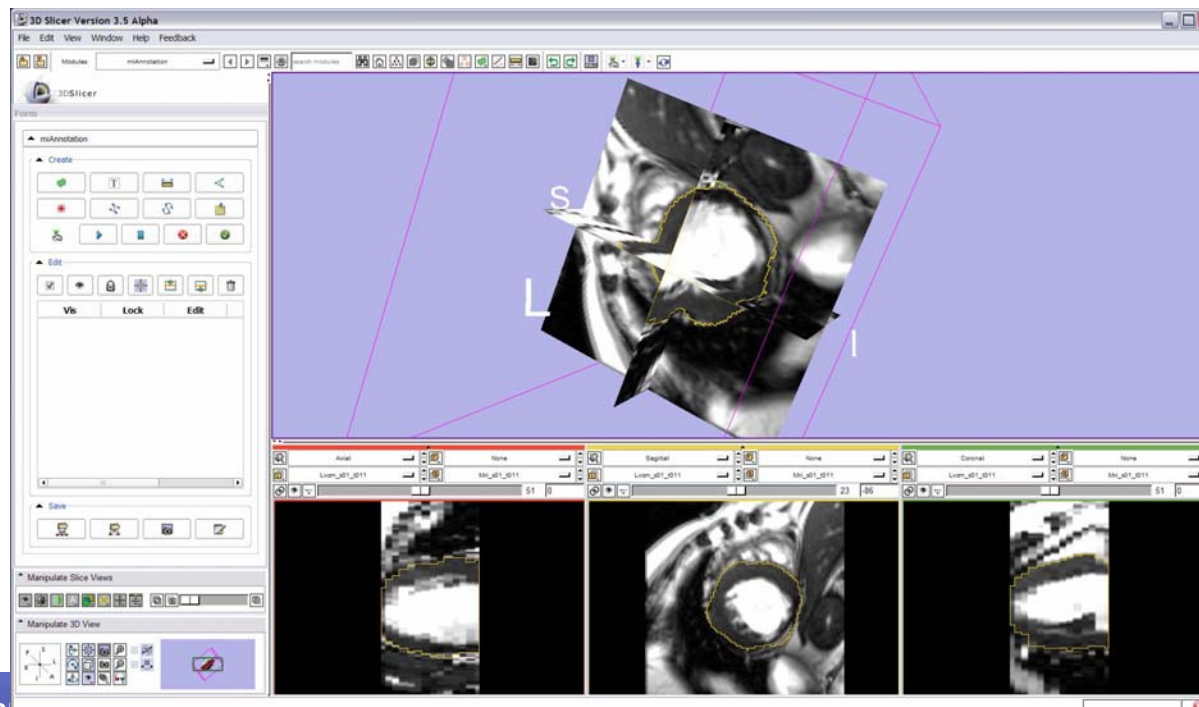



Annotation Types

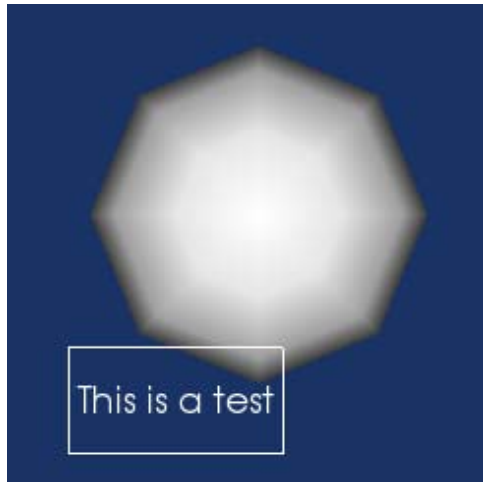

Overlay Text Annotations

Sticky Note





Measurement Annotations

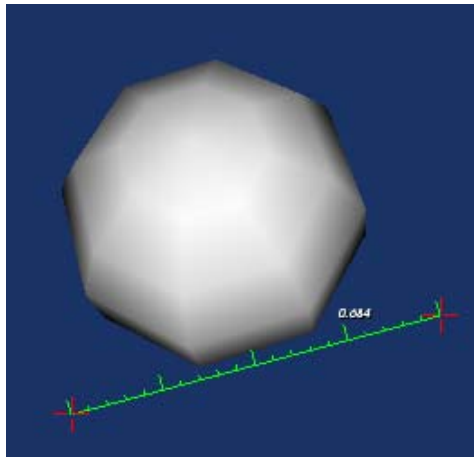

Ruler

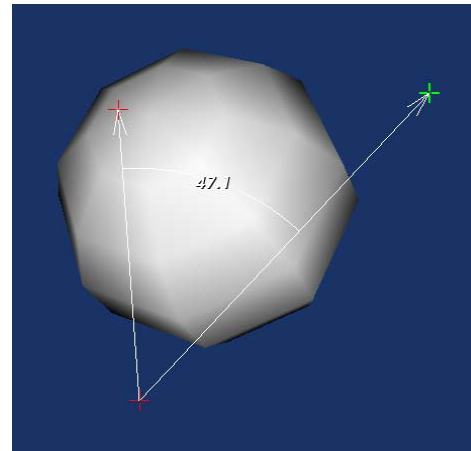

Angle

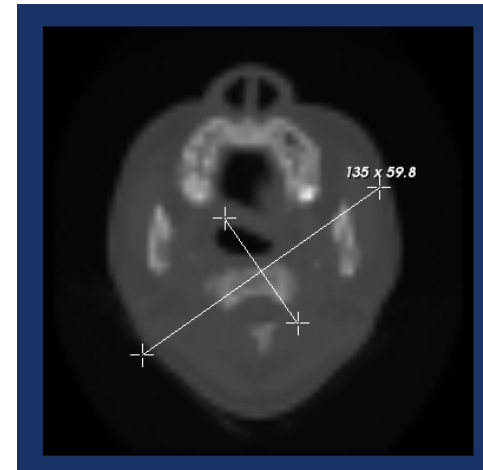

BiDimensional

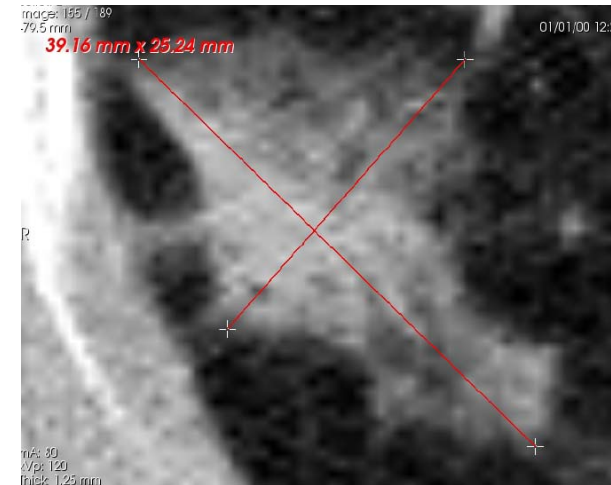
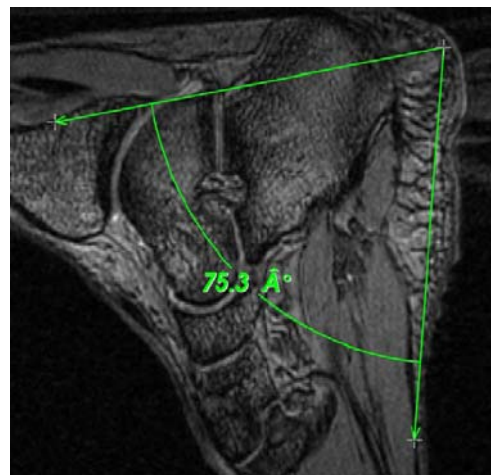
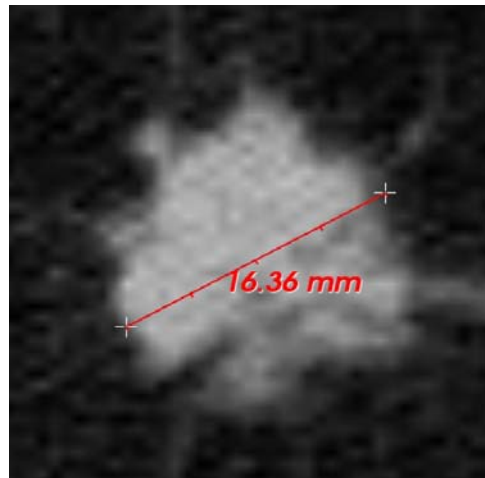



Fiducials (Seeds)

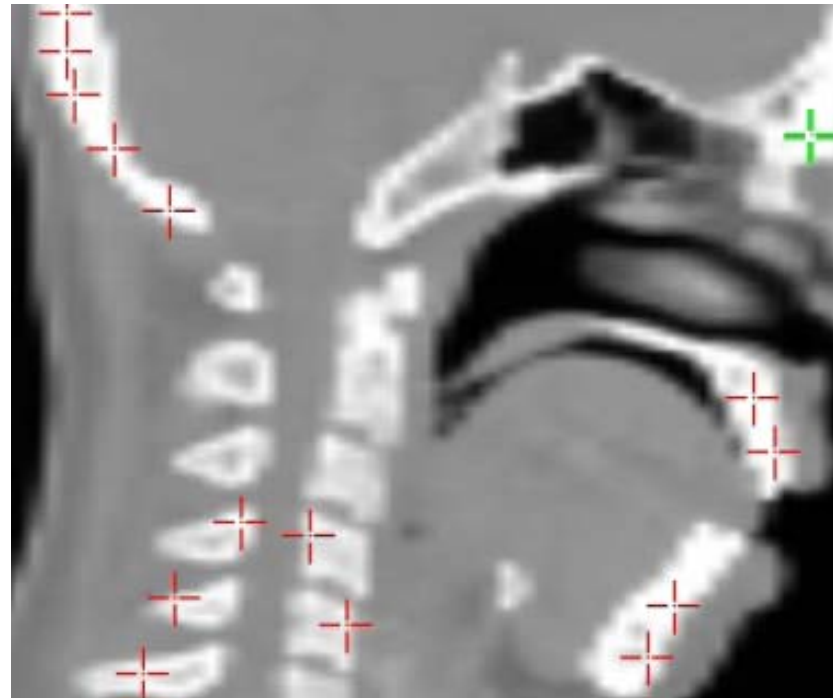
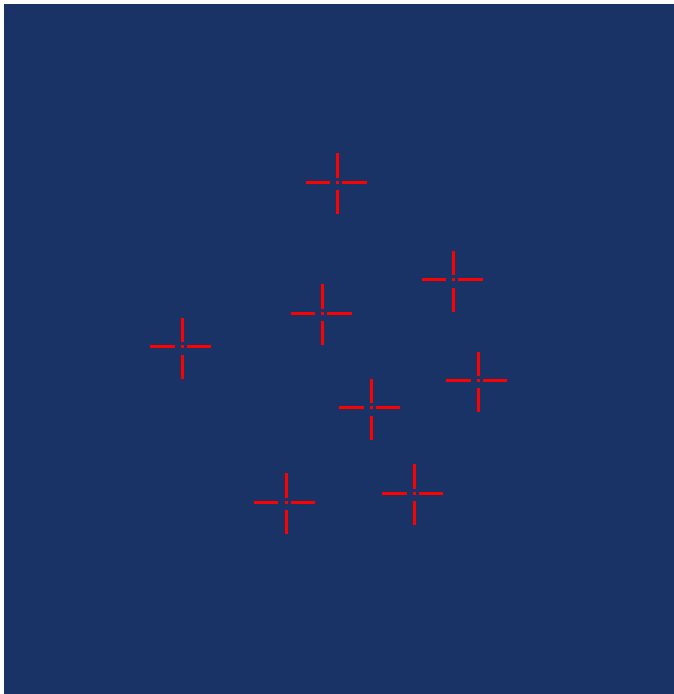



Region Of Interests (ROI) or Box Annotation

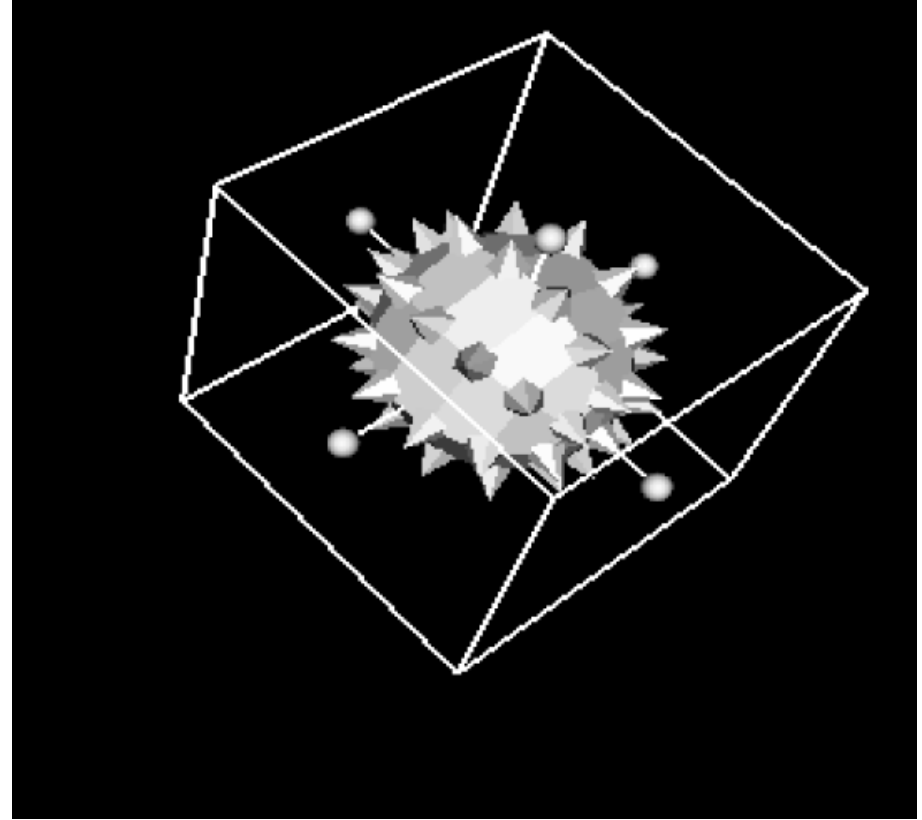
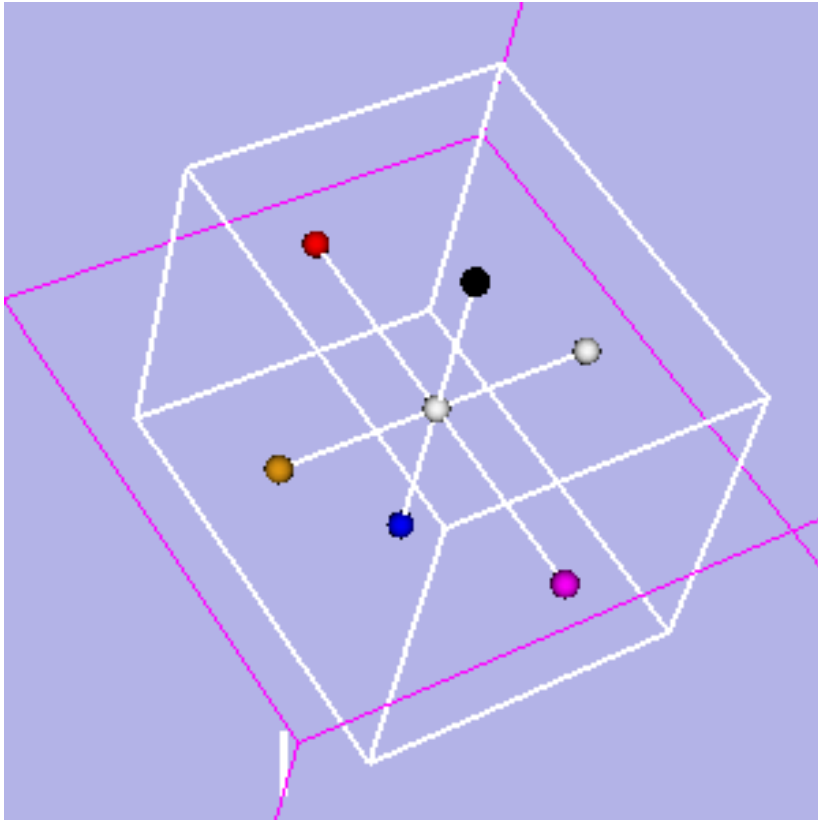



Spline Interpolator (Contour Annotation)

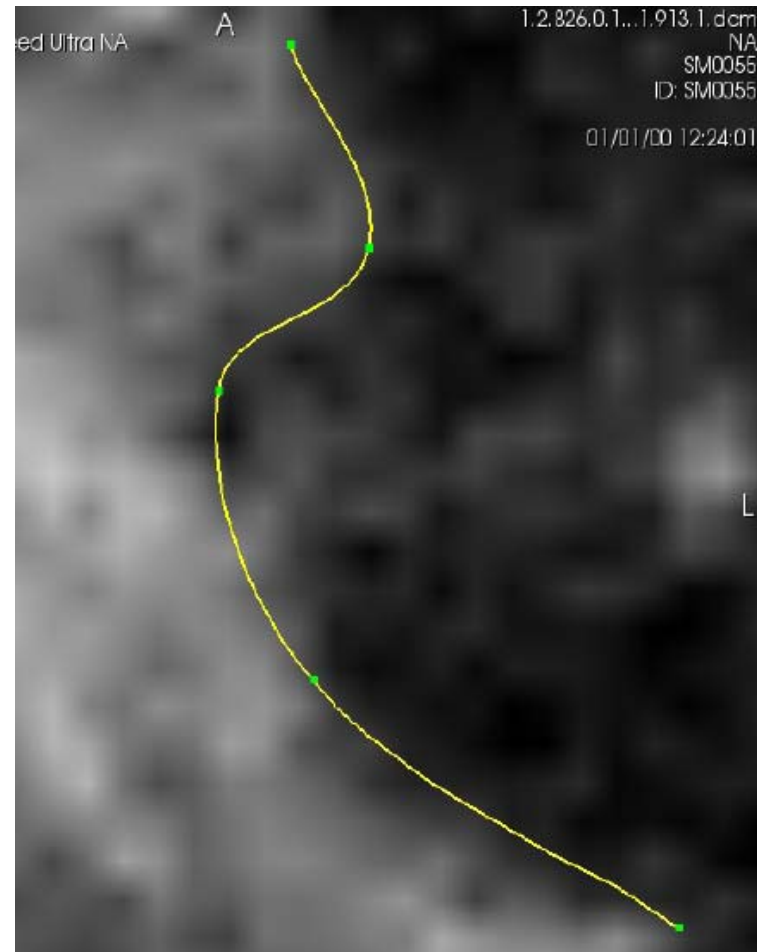
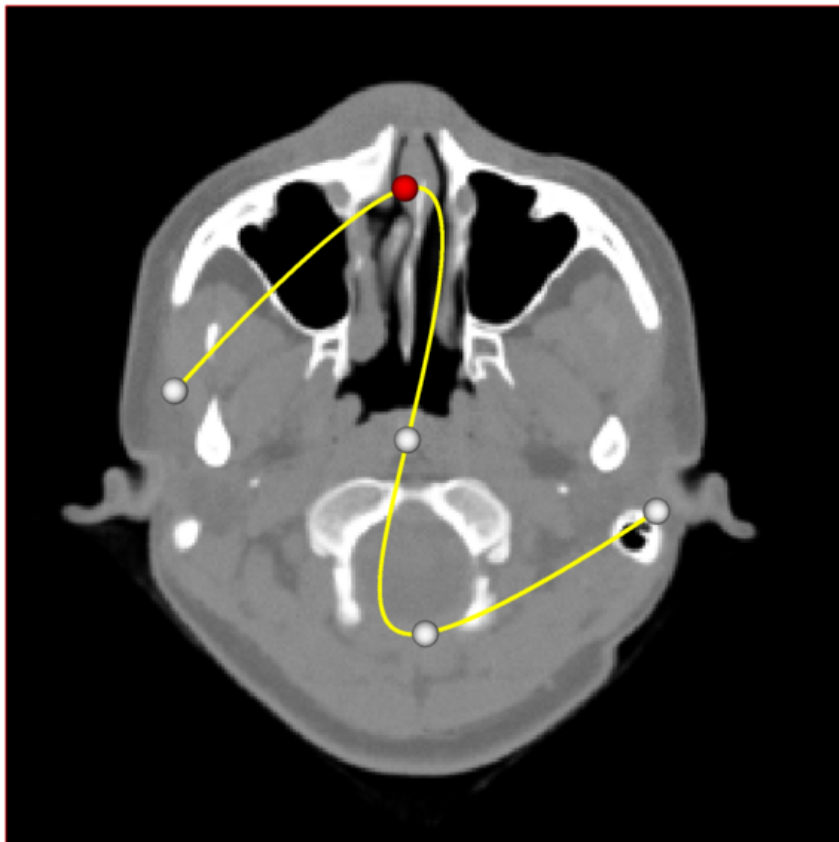



miAnnotation – Kits



| Package | Lines of code | Person years | Price tag at 100k per person year |
|-----------------------|------------------|--------------|-----------------------------------|
| Slicer | 1,270,816 | 361 | \$36,122,644 |
| KWW | 207,208 | 54 | \$ 5,406,516 |
| VTK | 1,853,529 | 538 | \$53,808,076 |
| ITK | 848,383 | 237 | \$23,719,173 |
| CMake / CTest / CPack | 323,454 | 86 | \$8,590,888 |
| CDash | 78,226 | 19 | \$1,897,060 |
| XNat | 200,985 | 51 | \$5,149,987 |
| Total | 4,782,601 | 1346 | \$134,694,344 |



miAnnotation – Software Development

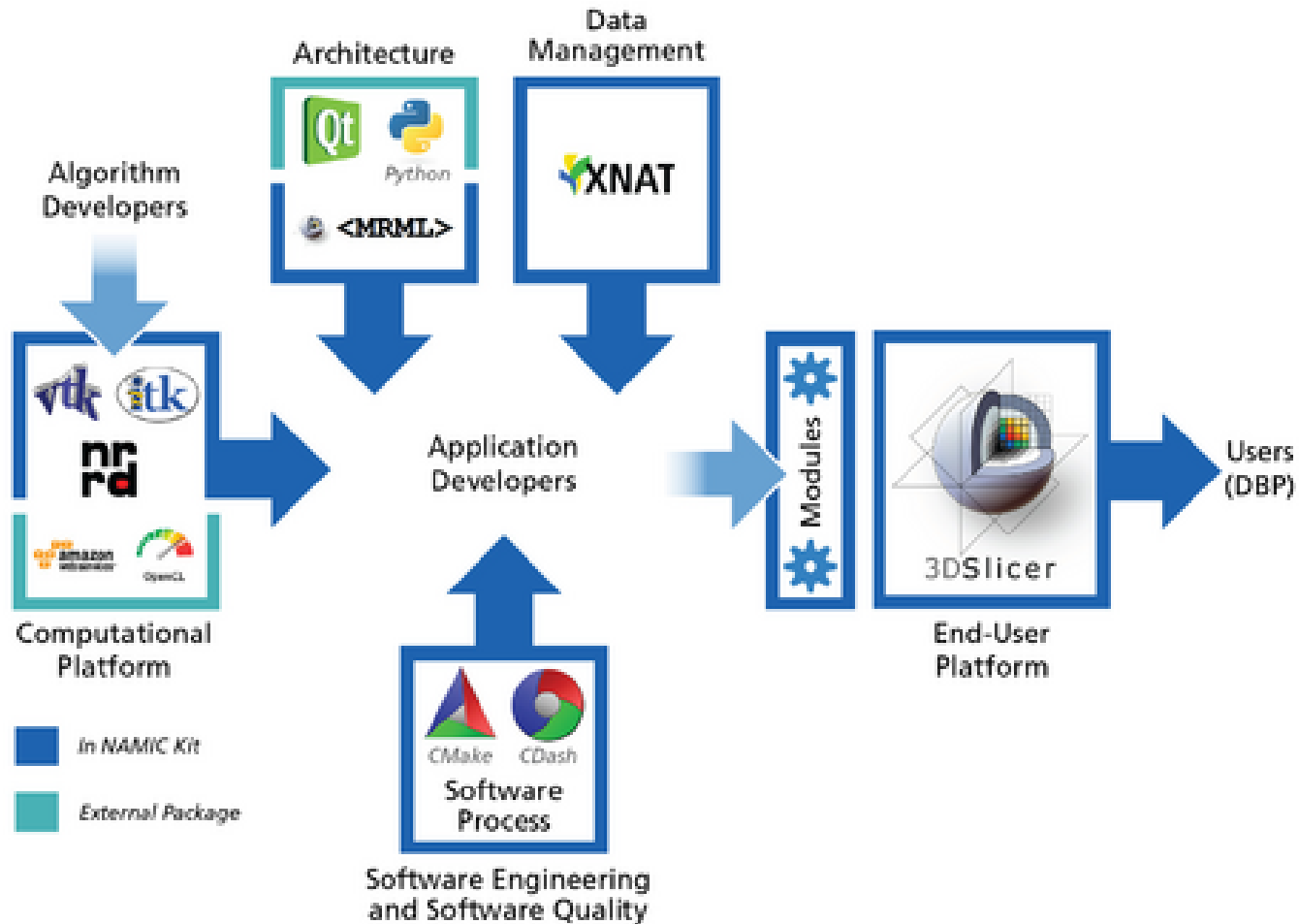



miAnnotation – Design

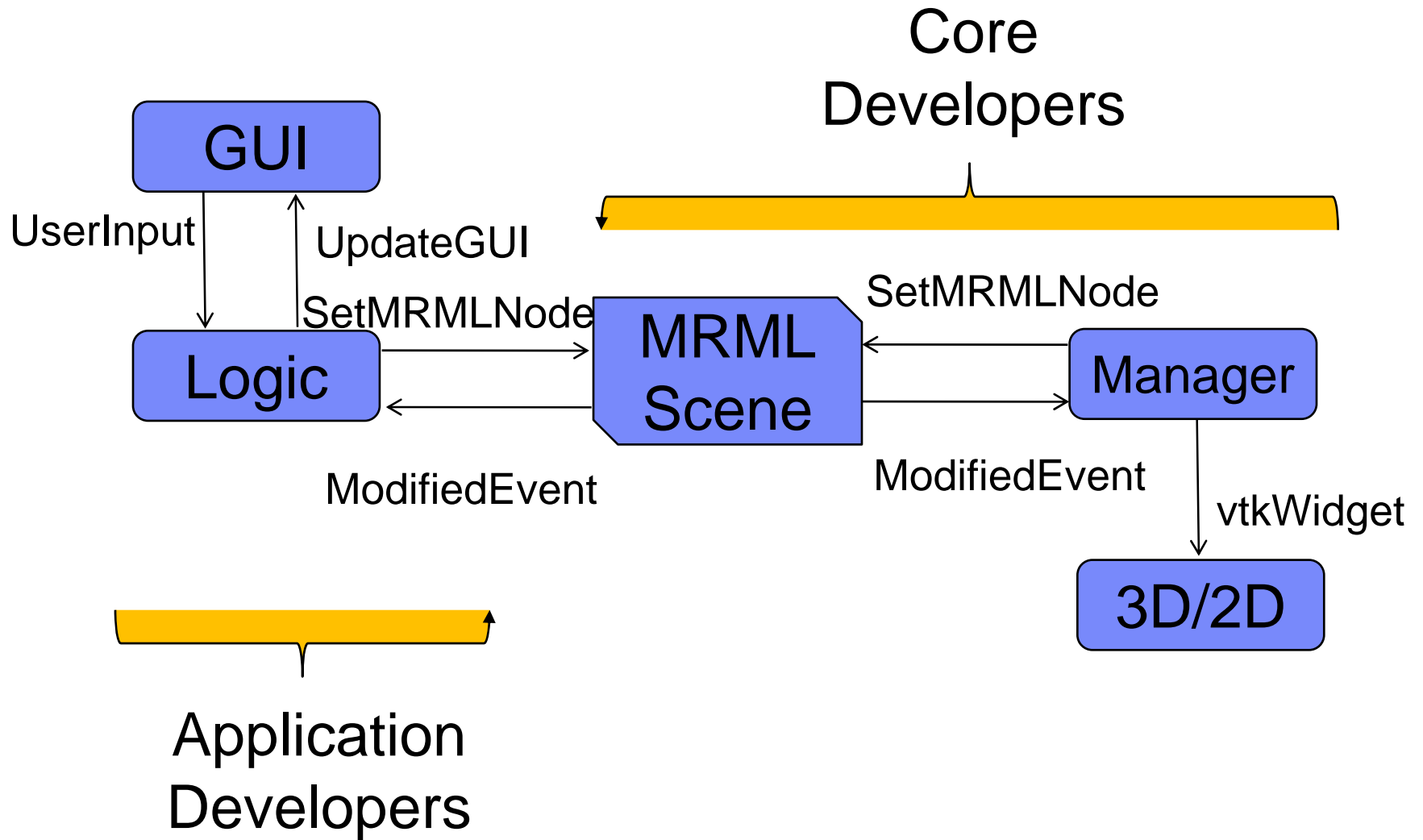



miAnnotation – Design (MRML Structures)

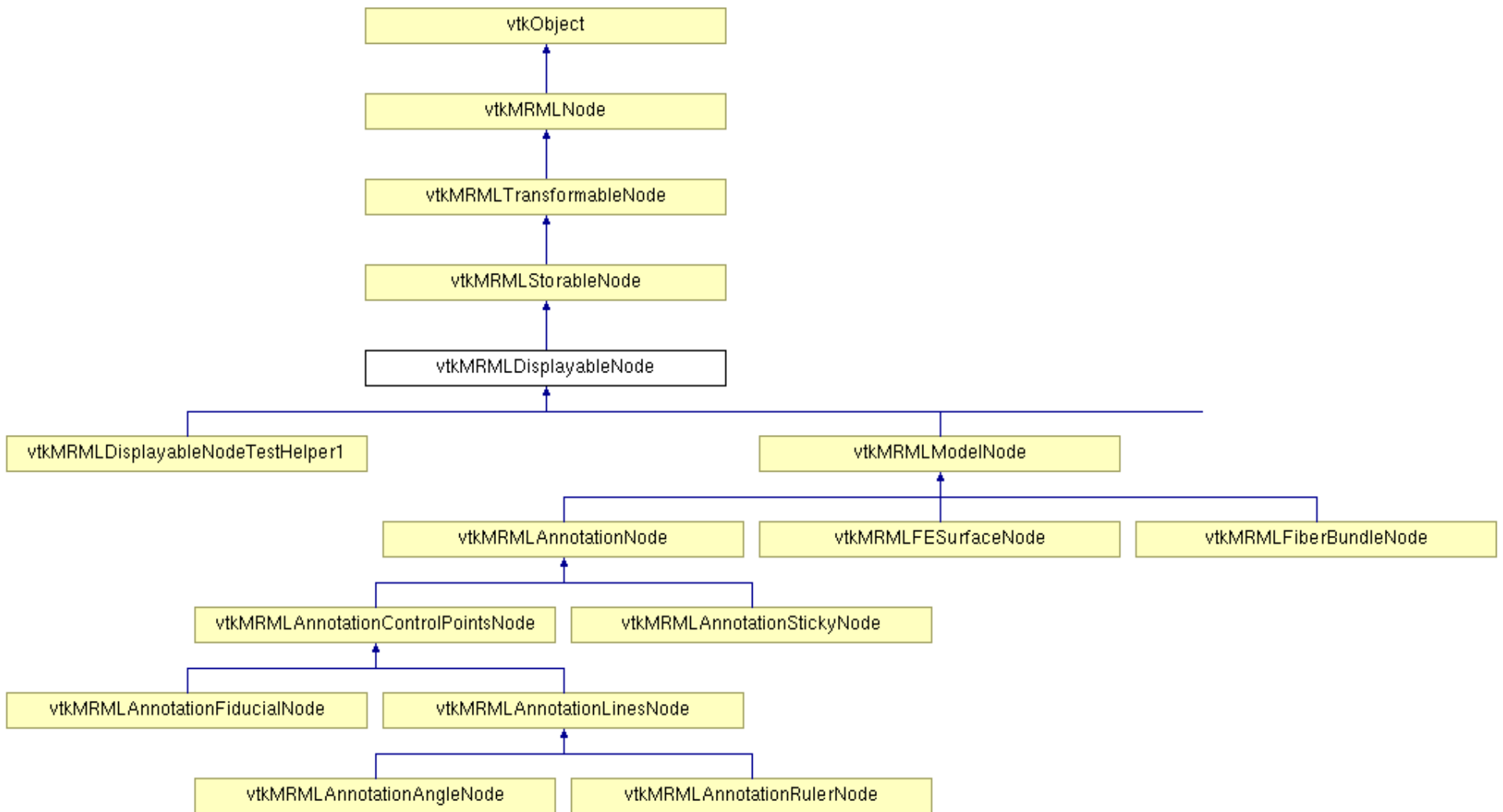

miAnnotation – The User Interface

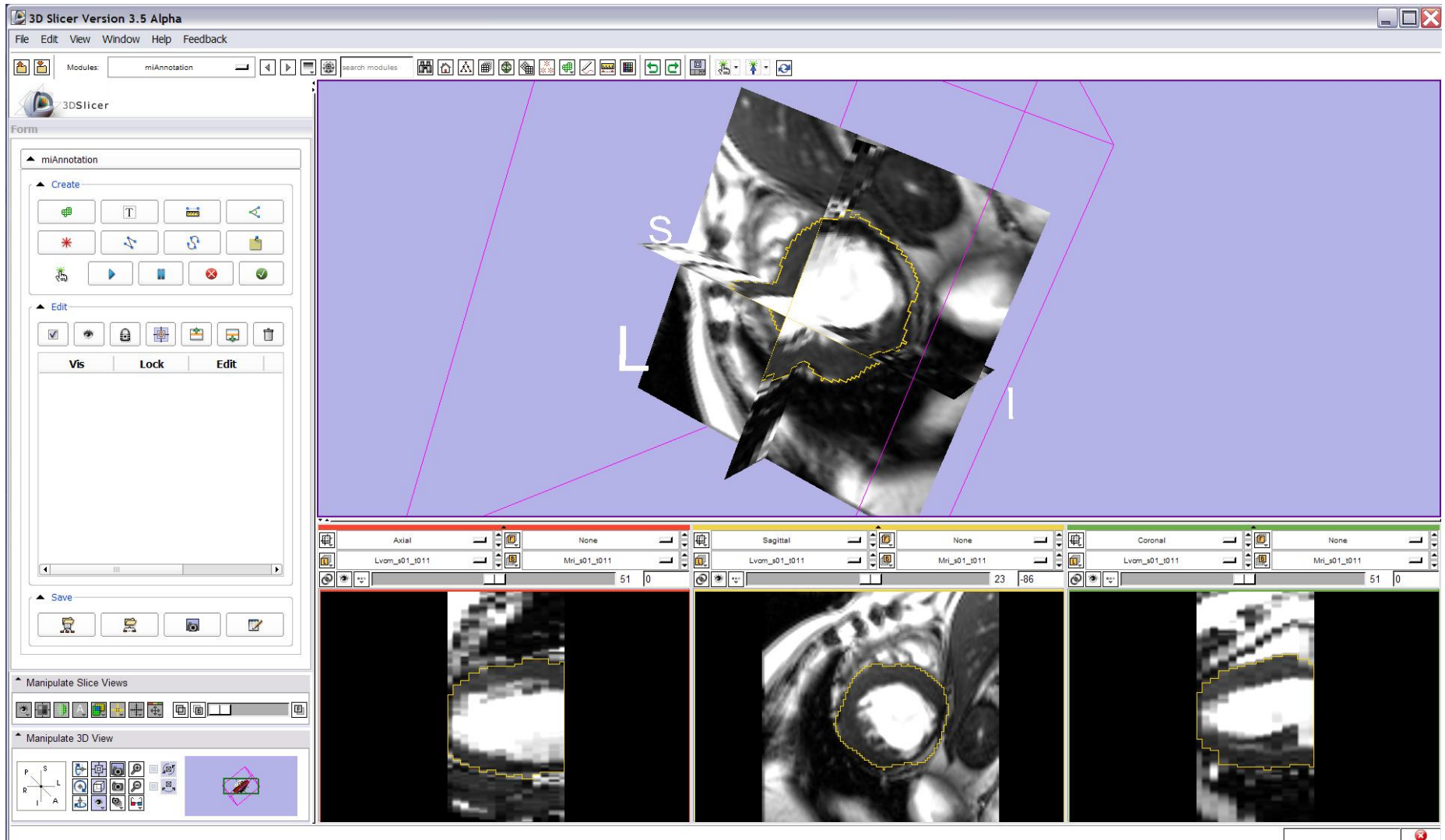



miAnnotation – Left Panel

- Upper Panel – **Create**
 - 8 different annotation types
 - Controls for mouse mode

- Middle Panel – **Edit**
 - A table contains all annotations
 - Edit annotation properties
 - Edit annotation table

- Lower Panel - **Save**
 - Save as text format
 - Save screen shot
 - Save entire MRML structure
 - Save report as HTML format

miAnnotation

Create

Edit

| | Vis | Lock | Edit | Value | Text |
|---|-----|------|------|--------|---------------------|
| 1 | | | | | |
| 2 | | | | | This is a Text Node |
| 3 | | | | 500 mm | |
| 4 | | | | 67.1 | |
| 5 | | | | | |
| 6 | | | | | |
| 7 | | | | | |
| 8 | | | | | |

Save



miAnnotation – Input/Output

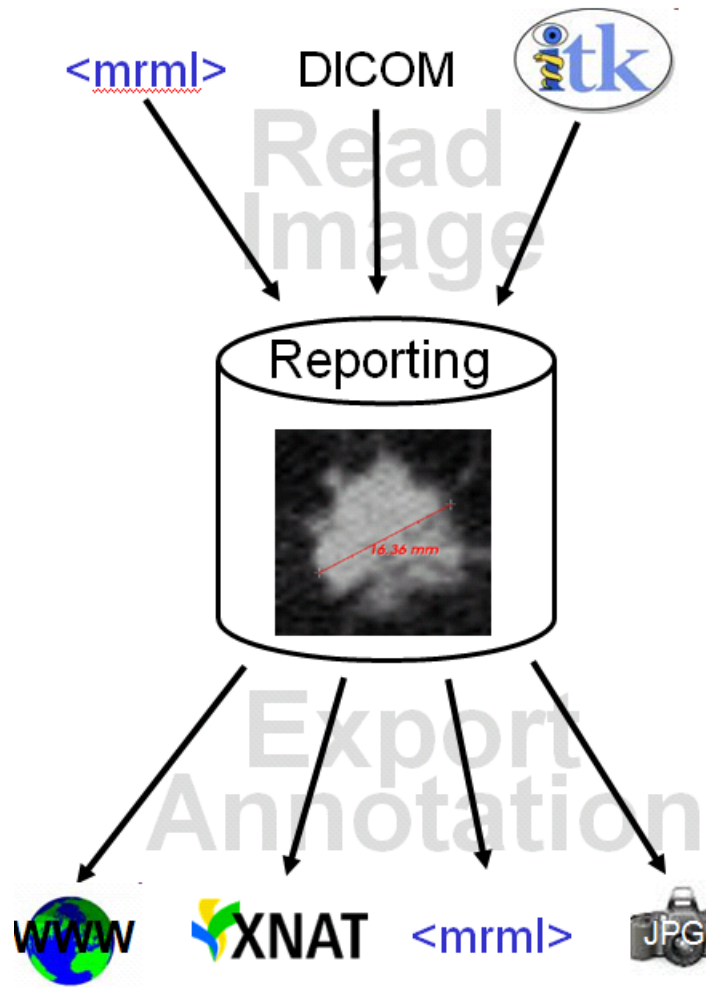



Output – MRML Scene

Save Scene and Unsaved Data

Save Scene & Data Options

Change Destination for All Selected:

| Select | Node Name | Node Type | Node Status | File Format | File Name | Data Directory |
|-------------------------------------|-----------------|-----------------|--------------|-----------------------------|--------------------------|--|
| <input checked="" type="checkbox"/> | (Scene Des... | (SCENE) | Modified | MRML (.mrm) | SlicerScene1 | C:/cygwin/home/latest/Slicer3-build/QTModules/miAnnotation |
| <input checked="" type="checkbox"/> | AnnotationT... | AnnotationT... | Modified | Annotation List CSV (.acsv) | AnnotationTextNode... | C:/cygwin/home/latest/Slicer3-build/QTModules/miAnnotation |
| <input checked="" type="checkbox"/> | AnnotationR... | AnnotationR... | Modified | Annotation List CSV (.acsv) | AnnotationRuler.acsv | C:/cygwin/home/latest/Slicer3-build/QTModules/miAnnotation |
| <input checked="" type="checkbox"/> | AnnotationA... | AnnotationA... | Modified | Annotation List CSV (.acsv) | AnnotationAngle.acsv | C:/cygwin/home/latest/Slicer3-build/QTModules/miAnnotation |
| <input checked="" type="checkbox"/> | AnnotationFi... | AnnotationFi... | Modified | Annotation List CSV (.acsv) | AnnotationFiducial.ac... | C:/cygwin/home/latest/Slicer3-build/QTModules/miAnnotation |
| <input checked="" type="checkbox"/> | L | FiducialList | Modified | Fiducial List CSV (.fcsv) | L.fcsv | C:/cygwin/home/latest/Slicer3-build/QTModules/miAnnotation |
| <input type="checkbox"/> | AnnotationP... | BSplineTran... | Not Modified | Transform (.tfm) | AnnotationPolylineNo... | C:/cygwin/home/latest/Slicer3-build/QTModules/miAnnotation |
| <input checked="" type="checkbox"/> | AnnotationSt... | AnnotationSt... | Modified | Annotation List CSV (.acsv) | AnnotationStickyNod... | C:/cygwin/home/latest/Slicer3-build/QTModules/miAnnotation |

Save Selected Cancel



Output – Screen Shot

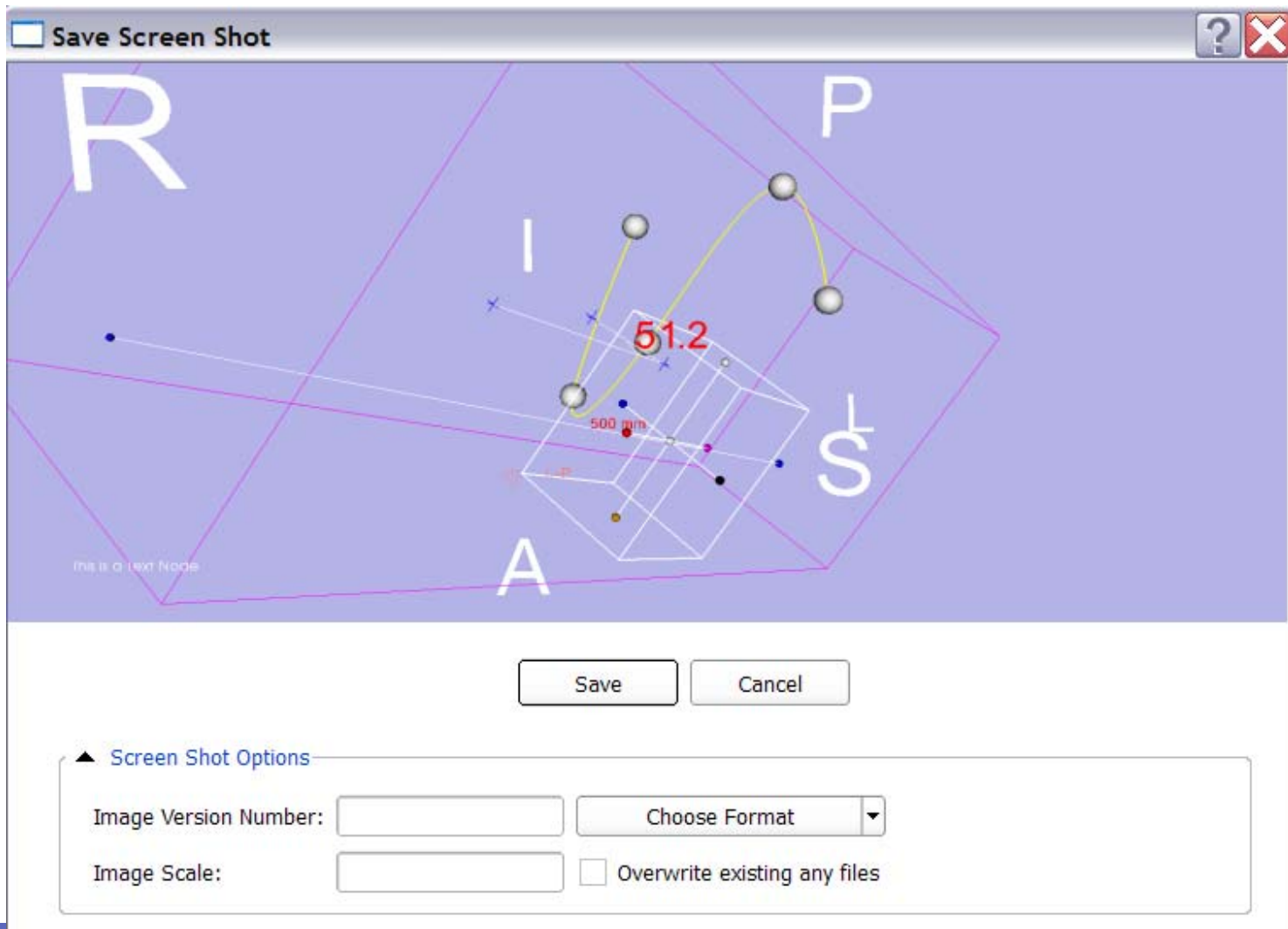



Output – Report in HTML

Report

3D Slicer Report

| Type | Value | Text |
|------|--------|---------------------|
| | | This is a Text Node |
| | 500 mm | |
| | 51.2 | |
| | | |
| | | |

Save Cancel

NA-MIC-Kit - NAMIC 3D Slicer Report

3D Slicer Report

| Type | Value | Text |
|------|--------|------|
| | 506 mm | |
| | 21.3 | |
| | | |

Screen Shots



Thank You

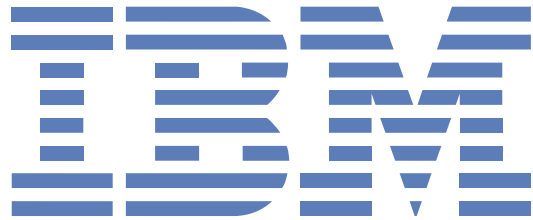

Software Demo...